



PEOPLE'S PRELIM EXHIBIT  
 # 2  
 People v. Anderson Aldrich –  
 22CR6008

DATE FILED: February 22, 2023 5:43 PM



PEOPLE'S PRELIM EXHIBIT # 3  
People v. Anderson Aldrich – 22CR6008



PEOPLE'S PRELIM EXHIBIT  
# 4  
People v. Anderson Aldrich –  
22CR6008

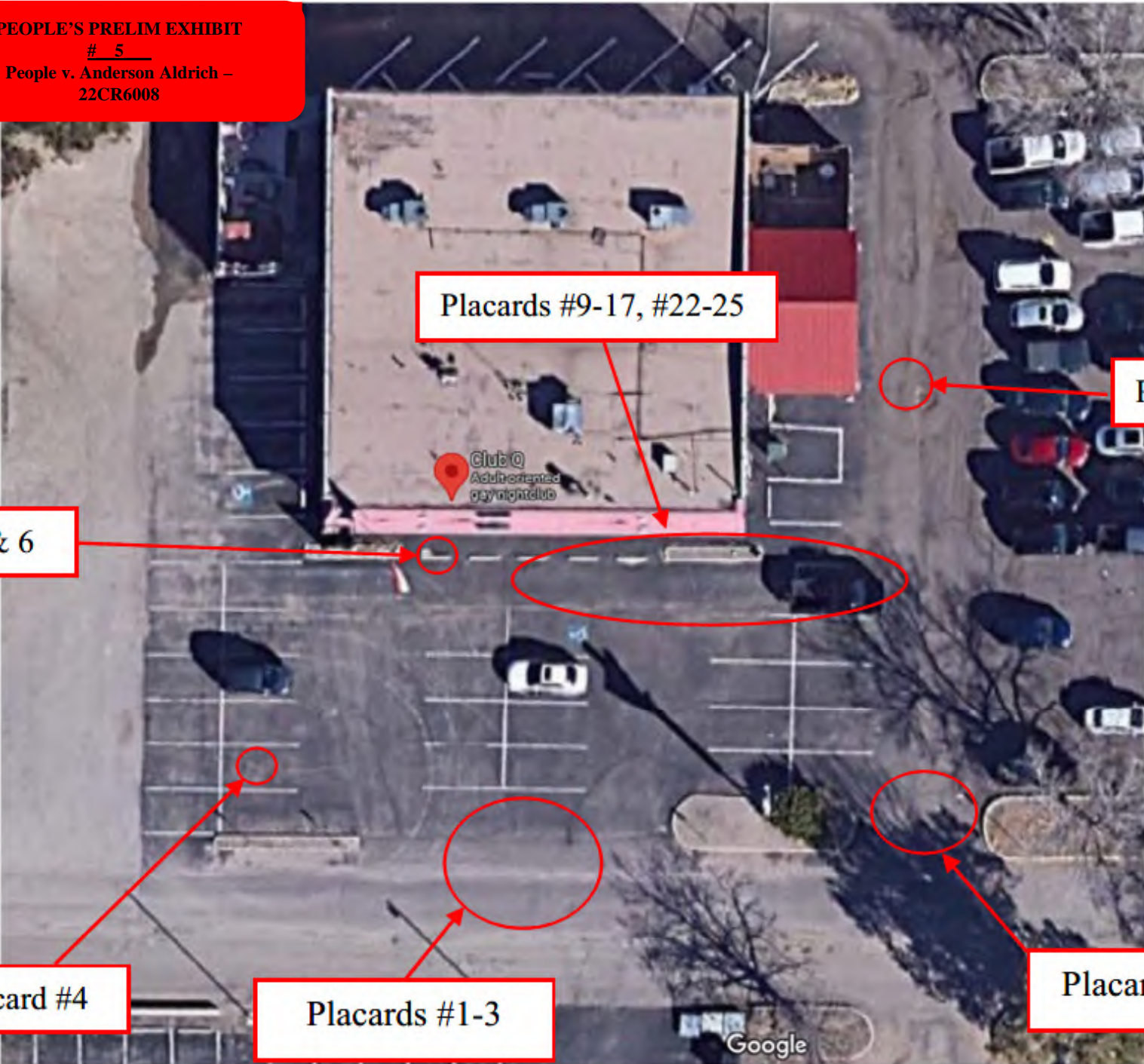

Placards #9-17, #22-25

Placard #67

Placards #5 & 6

Placard #4

Placards #1-3

Placards #18-21

Club Q  
Adult-oriented  
gay nightclub



Evidence

Quantity: 1  
COLORADO DL IN THE NAME OF ANDERSON LEE ALDRICH  
DOB 05/20/2000 ; ID'D AS PLACARD #3

Submitted by: Kimball, Amanda (4867)

Collected by: Bell, Brooke (4269) 11/20/2022

Recovery Address: 3430 N. ACADEMY Location: SOUTH PARKING LOT

Owner: ALDRICH, ANDERSON

PEOPLE'S PRELIM EXHIBIT

# 6

People v. Anderson Aldrich –  
22CR6008



EVIDENCE

Quantity: 1  
RAINBOW SUSPENDER, BLOOSTAINED  
ID'D AS PLACARD 19

Submitted by: Kimball, Amanda (4867)

Collected by: Bell, Brooke (4269) 11/20/2022

Recovery Address: 3430 N. ACADEMY Location: SOUTH PARKING LOT REAR SECTION

Owner:

PEOPLE'S PRELIM EXHIBIT

# 7

People v. Anderson Aldrich –  
22CR6008



Entrance on west wall

Aluminum exterior door

Entrance on north wall

PEOPLE'S PRELIM EXHIBIT

# 9

People v. Anderson Aldrich –  
22CR6008







Evidence

HS: IMI 21 (S), HS: LC 16 (1)  
Quantity: 3  
3 CARTRIDGE CASES. ID'D USING PLACARDS 36, 37 (HS: IMI 21) &  
68 (HS: LC 16). REC'D FROM EXT CLUB ENTRY (S SIDE OF BLDG).

Submitted by: Berriesford, Alyssa (6048)  
Collected by: Bell, Brooke (4269) 11/20/2022  
Recovery Address: 3430 N. ACADEMY Location: EXTERIOR ENTRY  
Owner: UNKNOWN

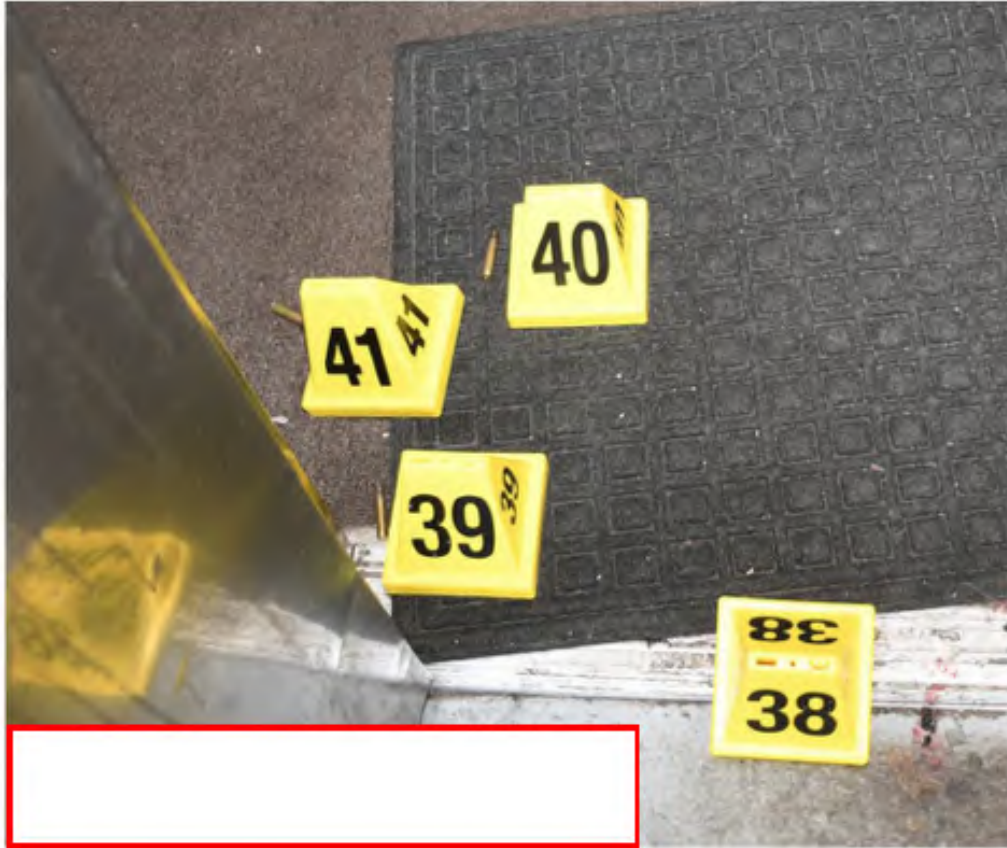

Evidence

HS: IMI 21 (1), HS: LC 223 REM (2)

Quantity: 3

3 CARTRIDGE CASES. ID'D USING PLAC 39 (HS: IMI 21), 40 & 41  
(HS: LC 223 REM). REC'D FROM INT ENTRY.

Submitted by: Berriesford, Alyssa (6048)

Collected by: Bell, Brooke (4269) 11/20/2022

Recovery Address: 3430 N. ACADEMY Location: INTERIOR ENTRY

Owner: UNKNOWN

PEOPLE'S PRELIM EXHIBIT

# 11

People v. Anderson Aldrich –  
22CR6008

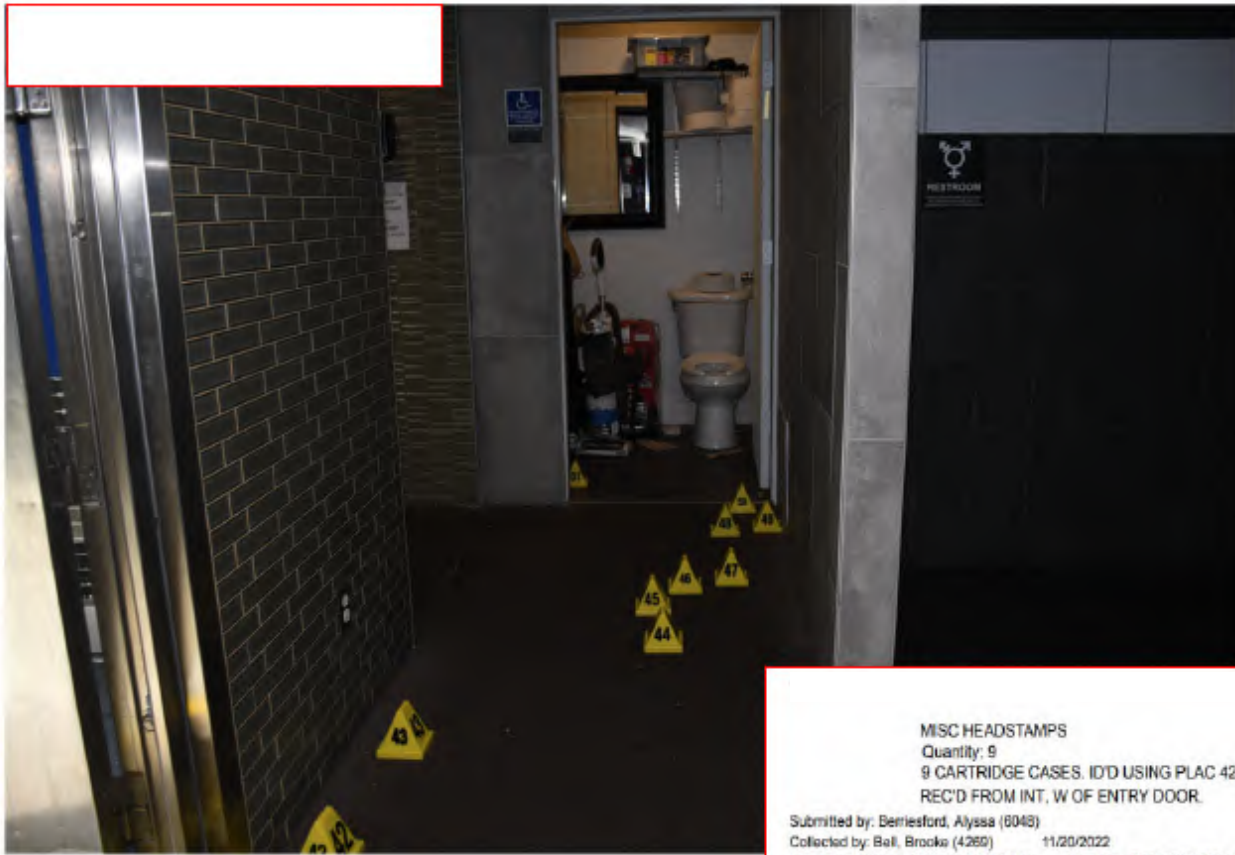

EVIDENCE

MISC HEADSTAMPS  
Quantity: 9  
9 CARTRIDGE CASES. ID'D USING PLAC 42-50, MISC HEADSTAMPS.  
REC'D FROM INT. W OF ENTRY DOOR.

Submitted by: Berriesford, Alyssa (8048)  
Collected by: Ball, Brooks (4260) 11/20/2022  
Recovery Address: 3430 N. ACADEMY Location: INTERIOR, W OF ENTRY DOOR  
Owner: UNKNOWN





Evidence

HS: LC 16  
Quantity: 1  
1 CARTRIDGE CASE. ID'D USING PLACARD 51 (HS: LC 16).  
REC'D FROM BATHROOM W OF ENTRY.

Submitted by: Bernierford, Alyssa (6048)  
Collected by: Bell, Brooke (4269) 11/20/2022  
Recovery Address: 3430 N. ACADEMY Location: BATHROOM W OF ENTRY  
Owner: UNKNOWN

Walkway leading to bar area (east)

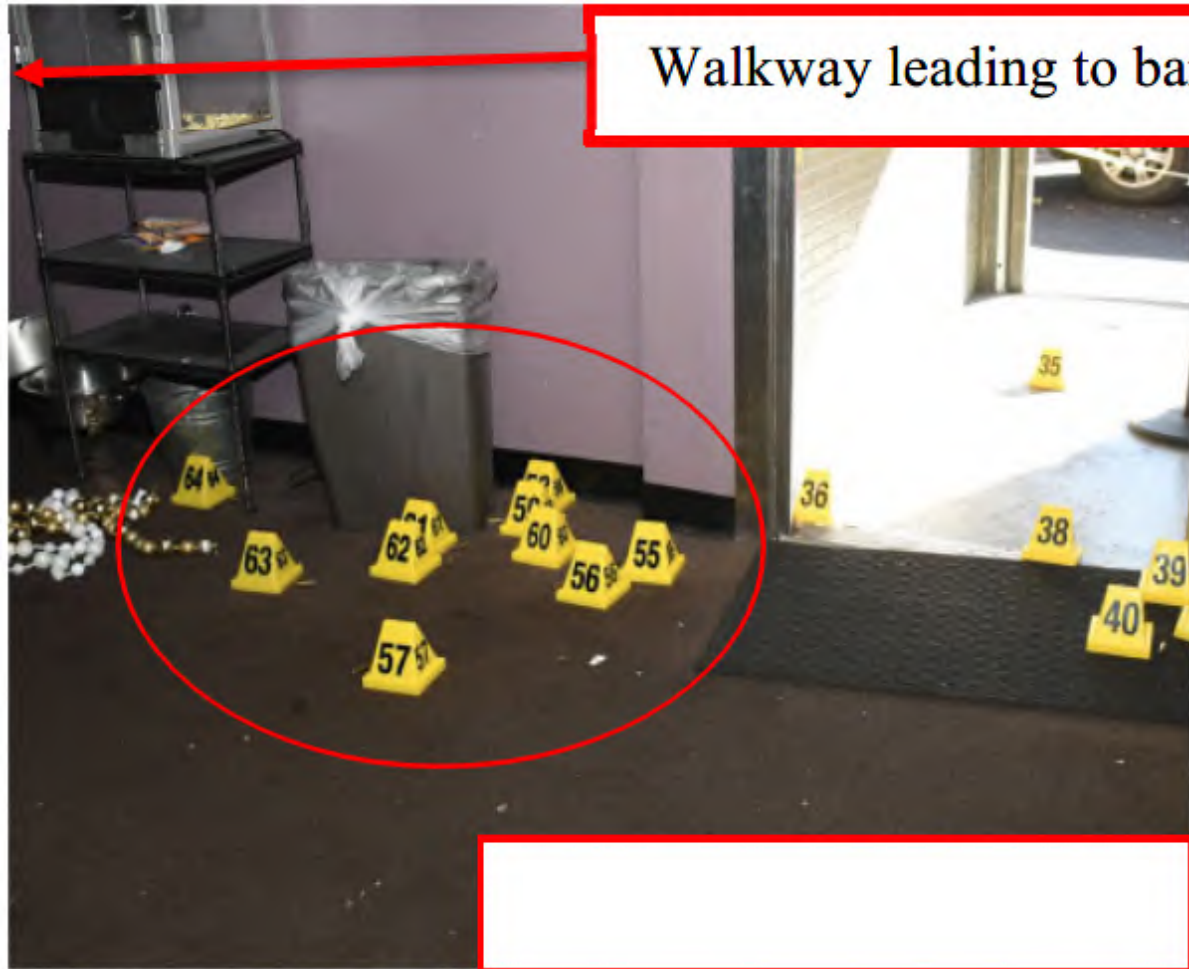

Evidence

MISC HS  
Quantity: 10  
10 CARTRIDGE CASES (MISC HS). ID'D USING PLAC 55 -64  
(HS: LC 16). REC'D FROM FLOOR E OF ENTRY.

Submitted by: Berriesford, Alyssa (6048)

Collected by: Bell, Brooke (4269) 11/20/2022

Recovery Address: 3430 N. ACADEMY Location: FLOOR E OF ENTRY

Owner: UNKNOWN

PEOPLE'S PRELIM EXHIBIT

# 15

People v. Anderson Aldrich -  
22CR6008

PEOPLE'S PRELIM EXHIBIT  
# 16  
People v. Anderson Aldrich –  
22CR6008



Ramp leading to dance floor (north)

PEOPLE'S PRELIM EXHIBIT  
# 19  
People v. Anderson Aldrich -  
22CR6008

Restroom entrance

Walkway to bar (east)

65

66

69

70

76

71

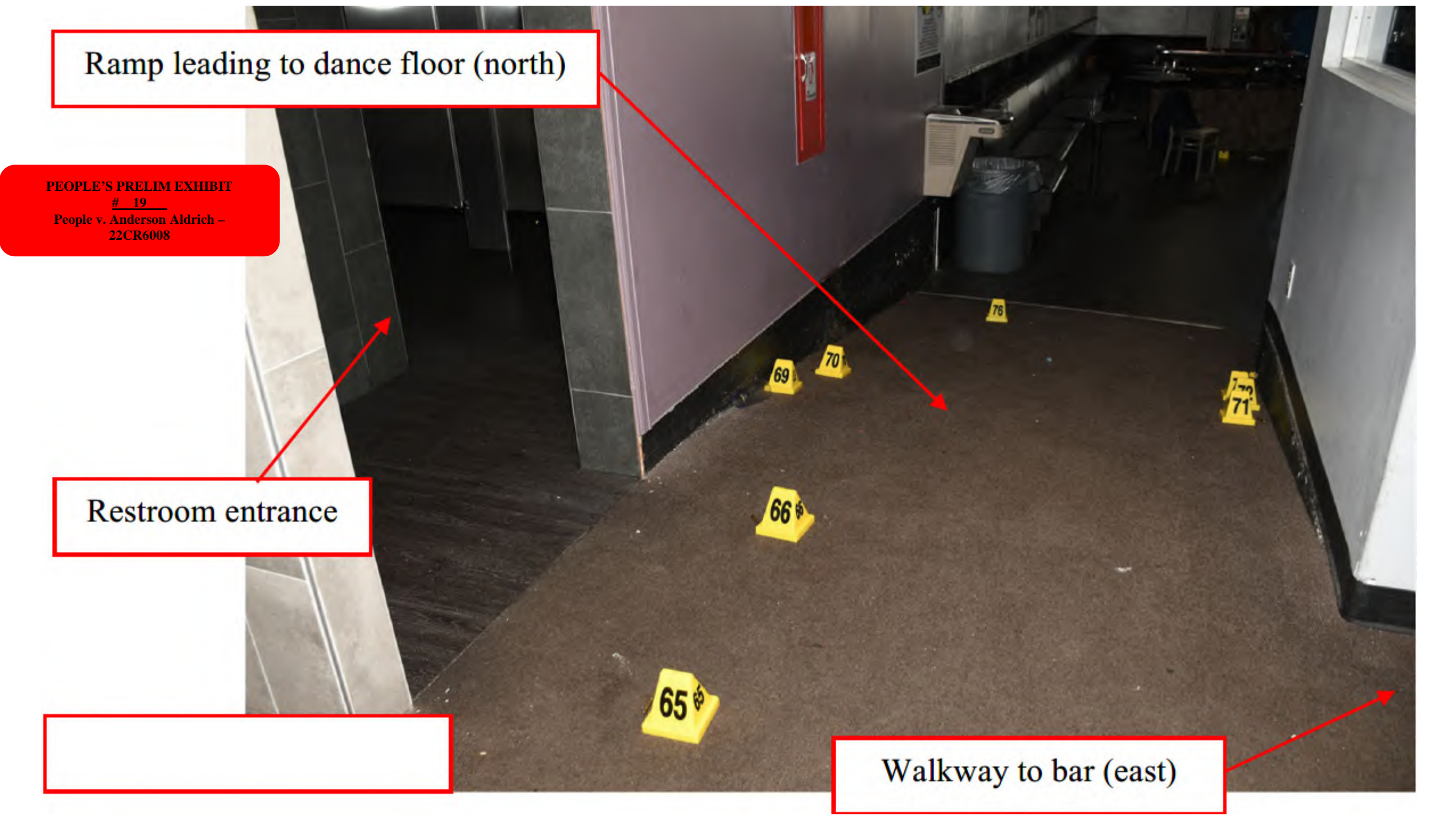

PEOPLE'S PRELIM EXHIBIT  
# 20  
People v. Anderson Aldrich –  
22CR6008







89

90

88

87



PEOPLE'S PRELIM EXHIBIT  
# 22  
People v. Anderson Aldrich –  
22CR6008

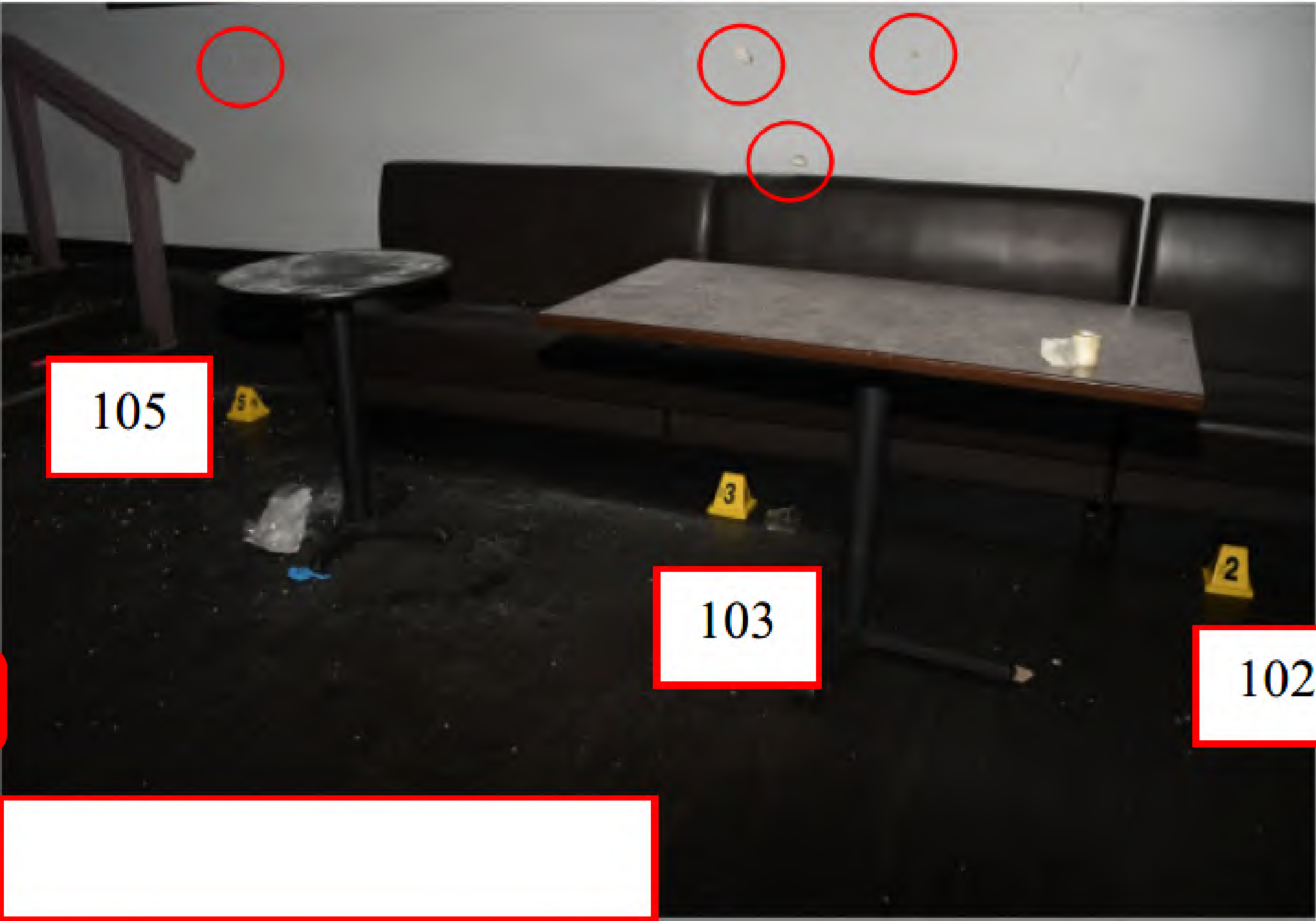

105

103

102



PEOPLE'S PRELIM EXHIBIT  
# 23  
People v. Anderson Aldrich –  
22CR6008



Stairwell to patio area

PEOPLE'S PRELIM EXHIBIT  
# 24  
People v. Anderson Aldrich –  
22CR6008





PEOPLE'S PRELIM EXHIBIT

# 25

People v. Anderson Aldrich –  
22CR6008

PEOPLE'S PRELIM EXHIBIT  
# 27  
People v. Anderson Aldrich –  
22CR6008





PEOPLE'S PRELIM EXHIBIT  
# 28  
People v. Anderson Aldrich –  
22CR6008





PEOPLE'S PRELIM EXHIBIT

# 30

People v. Anderson Aldrich -  
22CR6008





PEOPLE'S PRELIM EXHIBIT

# 32

People v. Anderson Aldrich –  
22CR6008

PEOPLE'S PRELIM EXHIBIT  
# 33  
People v. Anderson Aldrich –  
22CR6008

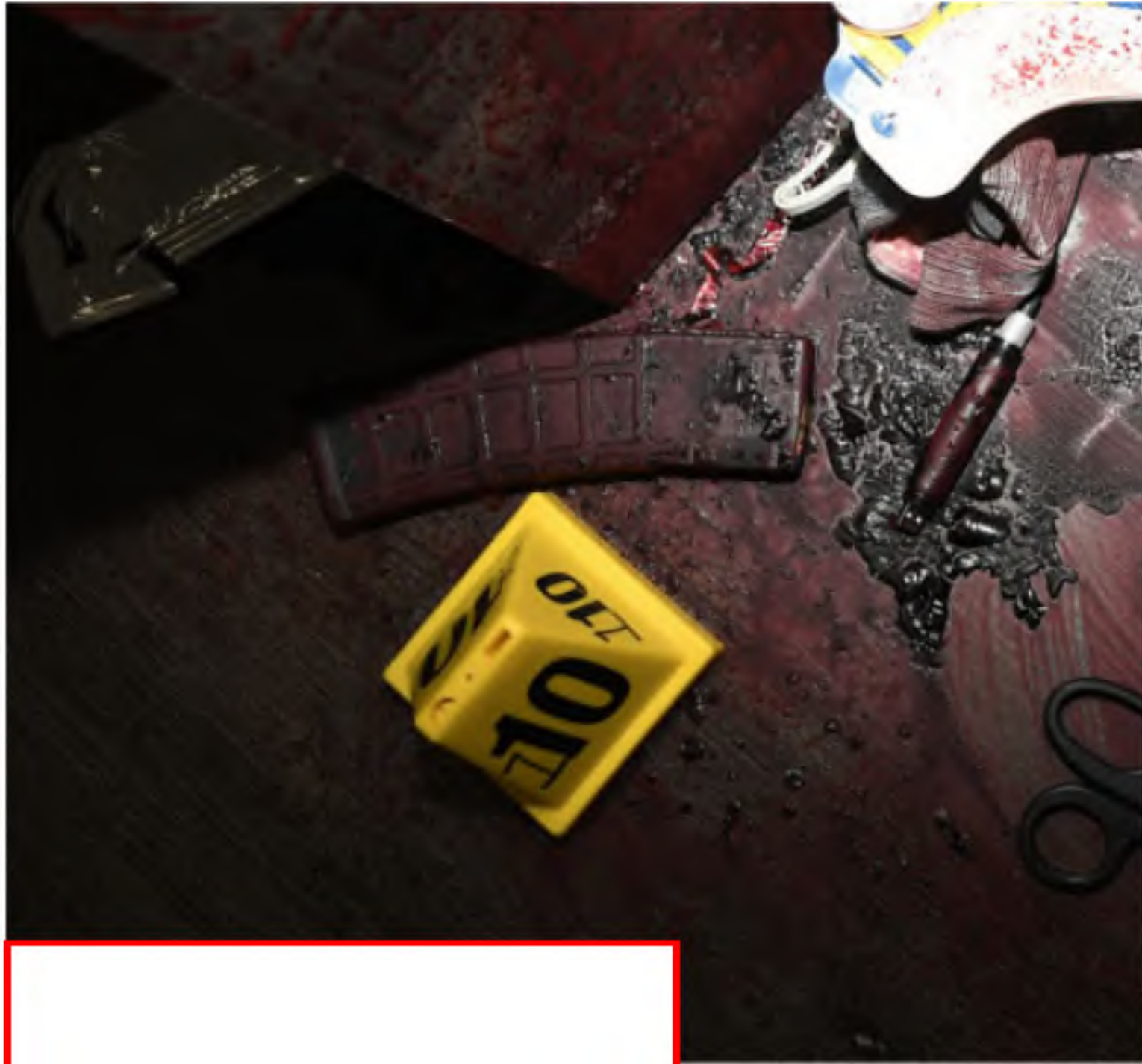



PEOPLE'S PRELIM EXHIBIT  
# 34  
People v. Anderson Aldrich –  
22CR6008







PEOPLE'S PRELIM EXHIBIT  
# 37  
People v. Anderson Aldrich –  
22CR6008





PEOPLE'S PRELIM EXHIBIT  
# 38  
People v. Anderson Aldrich -  
22CR6008



PEOPLE'S PRELIM EXHIBIT  
# 39  
People v. Anderson Aldrich -  
22CR6008



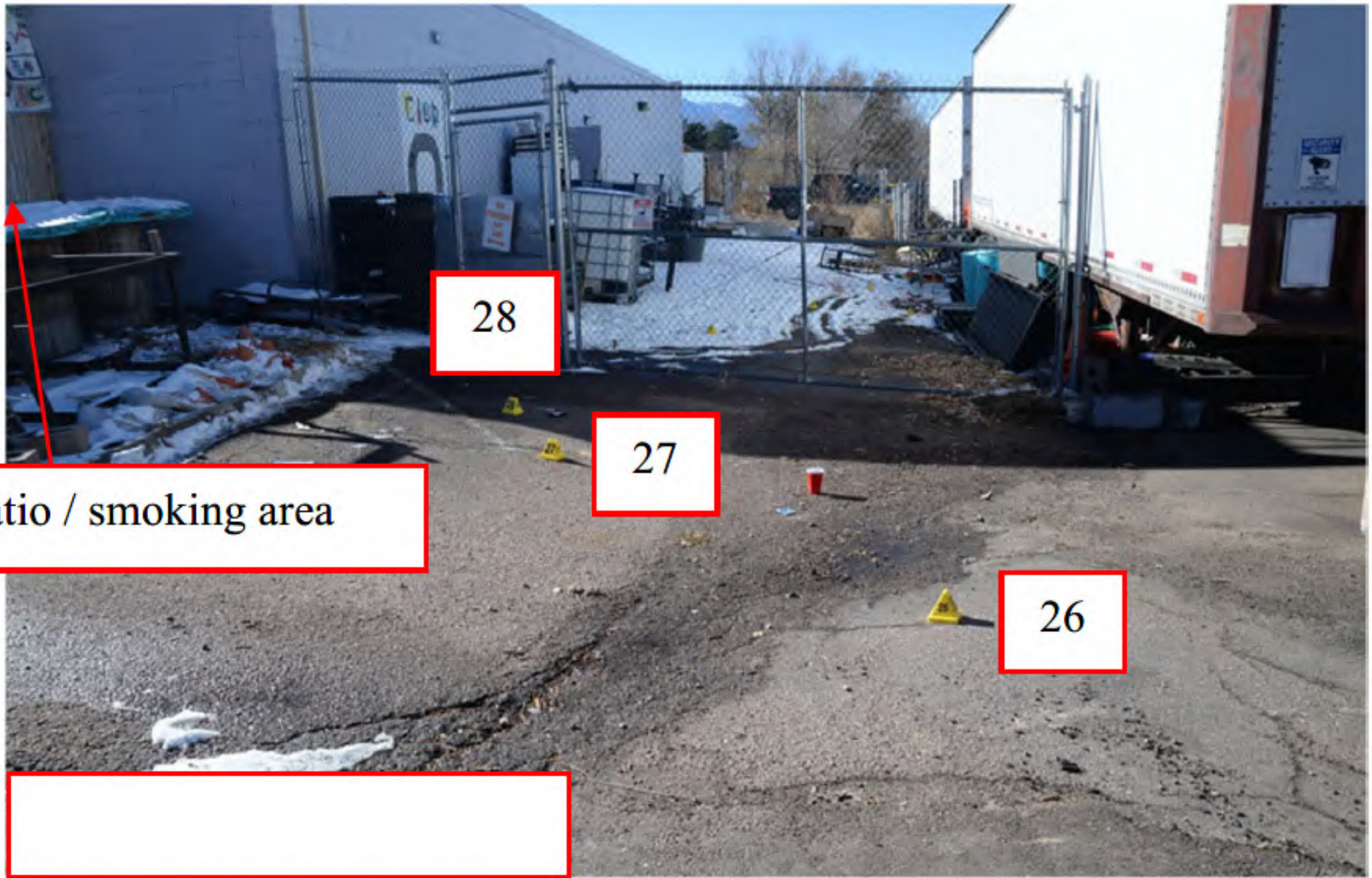

Patio / smoking area

28

27

26

[Redacted]

33

32

31

30

29



PEOPLE'S PRELIM  
EXHIBIT  
# 41  
People v. Anderson  
Aldrich - 22CR6008

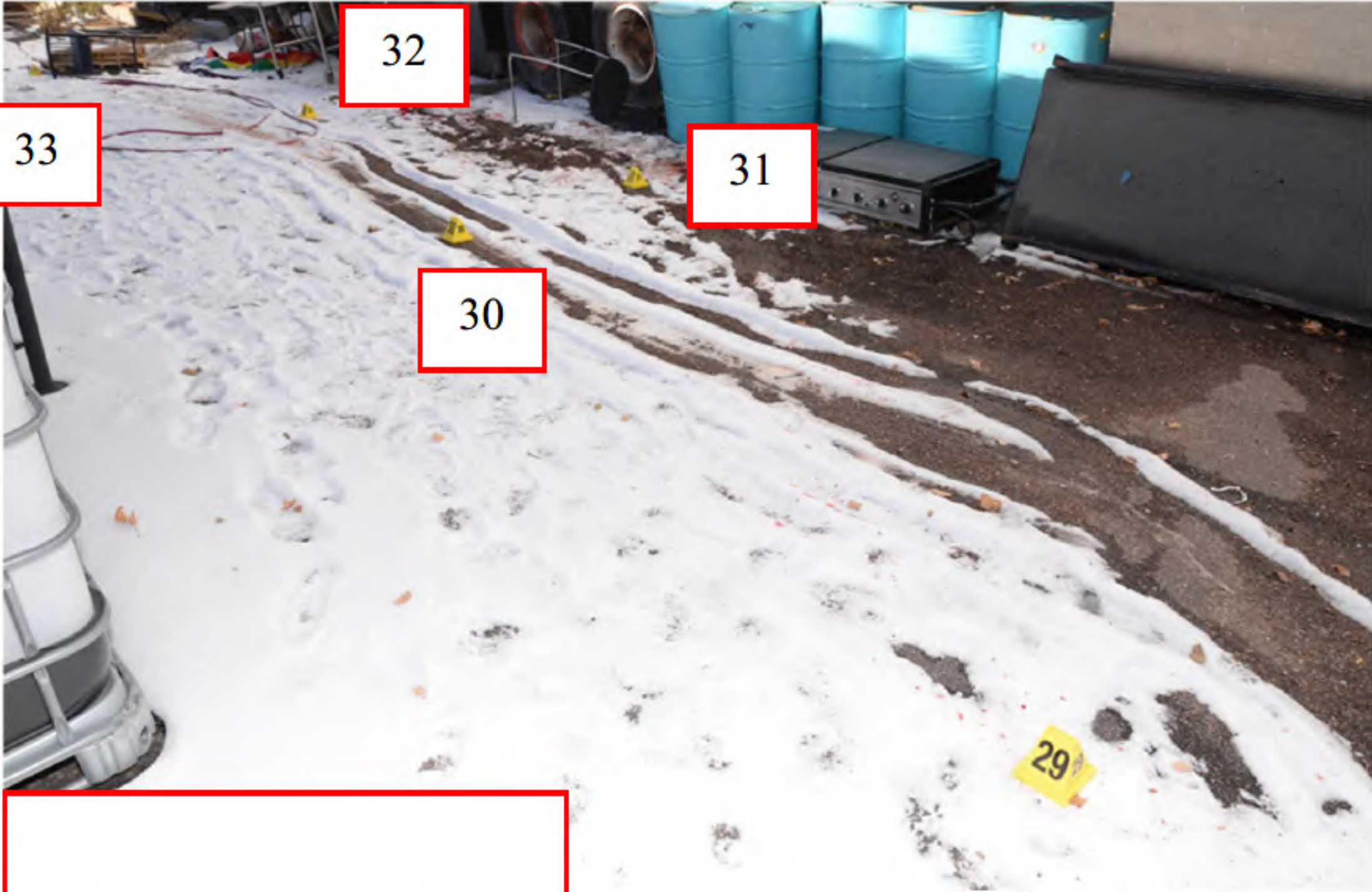





PEOPLE'S PRELIM EXHIBIT  
# 43  
People v. Anderson Aldrich –  
22CR6008



11-19-2022 23:56:06



PEOPLE'S PRELIM EXHIBIT  
# 45  
People v. Anderson Aldrich –  
22CR6008

EnTrio

11-19-2022 23:56:14



Club Entrance

PEOPLE'S PRELIM EXHIBIT

# 46

People v. Anderson Aldrich -  
22CR6008

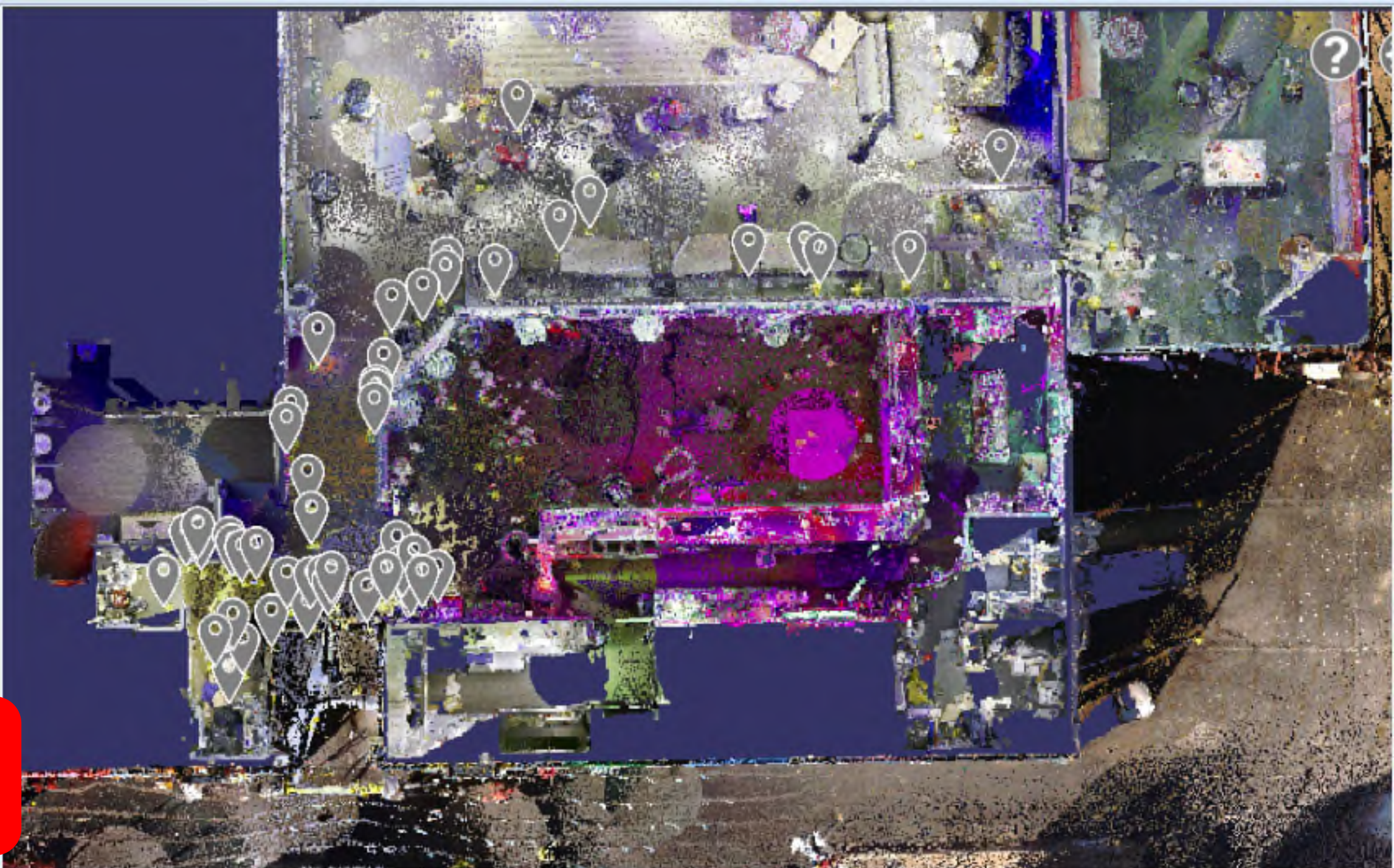

PEOPLE'S  
PRELIM  
EXHIBIT  
# 47  
People v.  
Anderson  
Aldrich –  
22CR6008





PEOPLE'S  
PRELIM  
EXHIBIT  
# 48  
People v.  
Anderson  
Aldrich –  
22CR6008



PEOPLE'S PRELIM EXHIBIT

# 49

People v. Anderson Aldrich –  
22CR6008



PEOPLE'S PRELIM  
EXHIBIT  
# 50  
People v. Anderson  
Aldrich - 22CR6008



PEOPLE'S PRELIM  
EXHIBIT  
# 51  
People v. Anderson  
Aldrich - 22CR6008





PEOPLE'S PRELIM EXHIBIT  
# 53  
People v. Anderson Aldrich -  
22CR6008



PEOPLE'S PRELIM  
EXHIBIT  
# 54  
People v. Anderson  
Aldrich - 22CR6008



PEOPLE'S PRELIM EXHIBIT

# 55

People v. Anderson Aldrich –  
22CR6008





PEOPLE'S PRELIM

EXHIBIT

# 56

People v. Anderson

Aldrich - 22CR6008



PEOPLE'S  
PRELIM EXHIBIT  
# 57  
People v. Anderson  
Aldrich -  
22CR6008



PEOPLE'S PRELIM  
EXHIBIT  
# 58  
People v. Anderson  
Aldrich - 22CR6008



PEOPLE'S PRELIM  
EXHIBIT  
# 59  
People v. Anderson  
Aldrich - 22CR6008



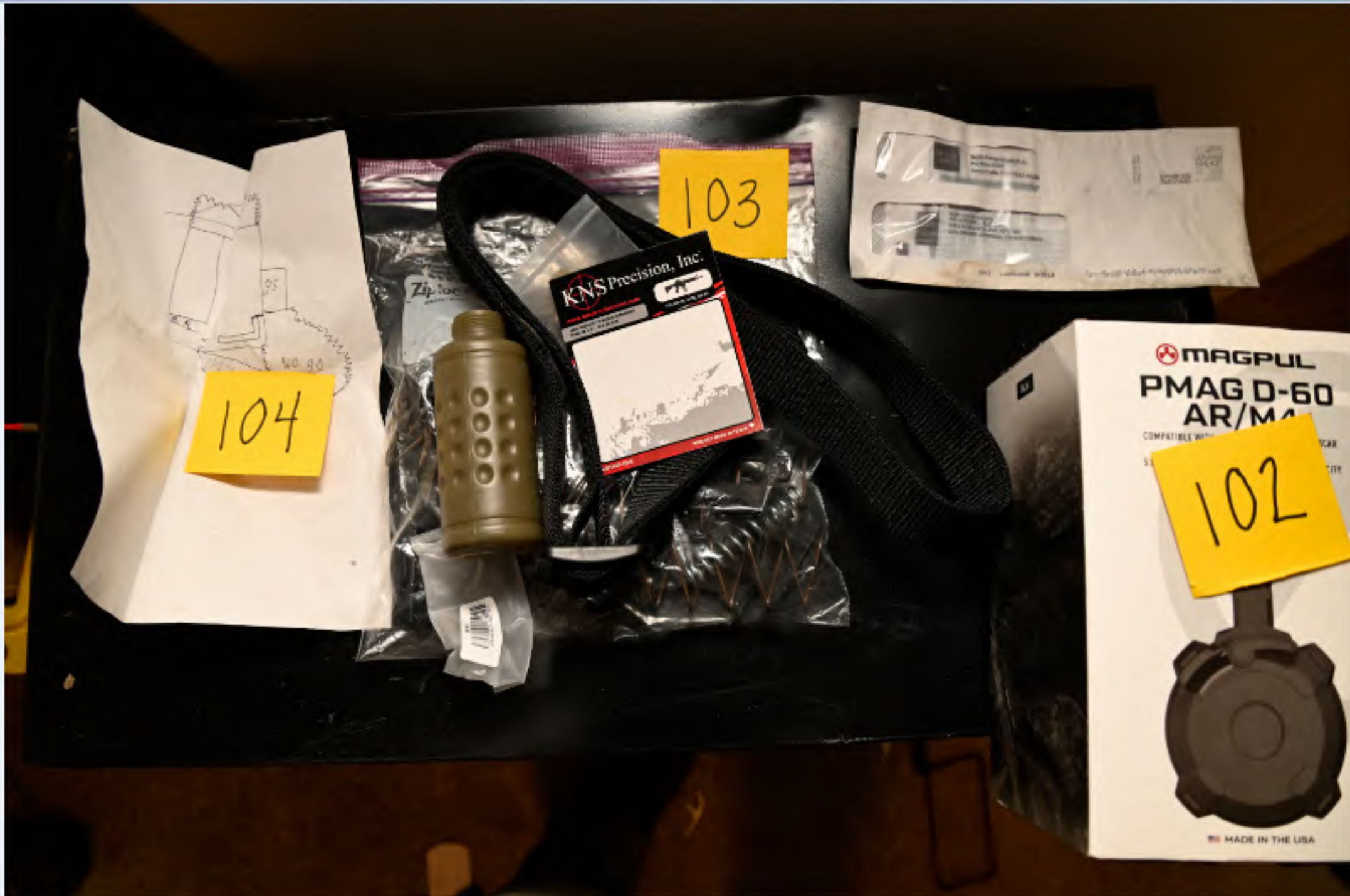

PEOPLE'S  
PRELIM EXHIBIT  
# 61  
People v. Anderson  
Aldrich - 22CR6008



PEOPLE'S  
PRELIM EXHIBIT  
# 62  
People v. Anderson  
Aldrich - 22CR6008

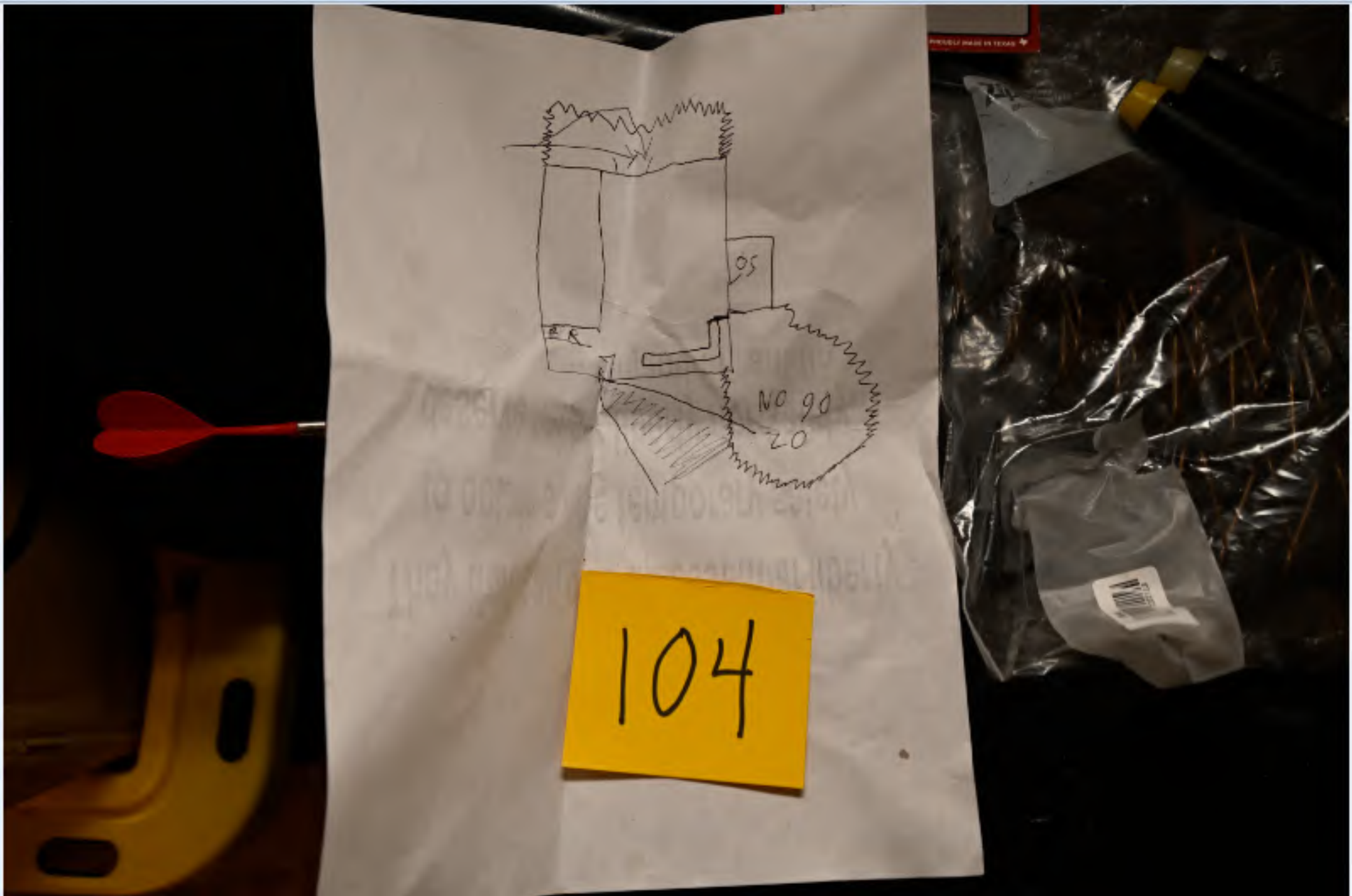

PEOPLE'S PRELIM  
EXHIBIT

# 63

People v. Anderson  
Aldrich - 22CR6008



Please relieve me of  
my own fate, I'm drowning  
in my own wake.  
How long must I wait  
for you to rid me of this Hate.

105



Oct 28, 2022, 9:33 PM

Employee: Derrick Rump

Details: Well Vodka	\$6.00
<i>Double</i>	<i>\$3.00</i>
Absolut	\$8.00
<i>Single</i>	
Gayoli Fries	\$9.00
<i>Paid</i>	<b>\$26.00</b>

Note: ANDERSON ALDRICH

PEOPLE'S PRELIM EXHIBIT

# 66

People v. Anderson Aldrich –  
22CR6008



PEOPLE'S PRELIM EXHIBIT

# 68

People v. Anderson Aldrich –  
22CR6008